

I CERTIFY THAT THESE DOCUMENTS WERE PREPARED OR APPROVED BY ME, AND I AM A DULY LICENSED ARCHITECT UNDER THE LAWS OF THE STATE OF MARYLAND LICENSE NO. 7259, EXPIRATION DATE 09/04/22

**OWNERSHIP OF DOCUMENTS NOTICE**  
 DRAWINGS AND SPECIFICATIONS, AS INSTRUMENTS OF SERVICE, ARE THE EXCLUSIVE PROPERTY OF J. MAYER ARCHITECTS. THESE DOCUMENTS ARE NOT TO BE REPRODUCED IN ANY FORM AND THEY SHALL NOT BE USED BY ANY ENTITY EXCEPT BY WRITTEN AUTHORIZATION AND PERMISSION FROM AND AGREEMENT WITH THE DESIGNER.  
 © COPYRIGHT 2020 J.MAYER ARCHITECTS, LLC

**PROJECT:**  
**EXISTING CONDITIONS PLANS FOR:**  
**23 HUDSON STREET**  
 23 HUDSON STREET  
 ANNAPOLIS, MD 21401  
 ANNE ARUNDEL COUNTY

**OWNER / CLIENT:**  
 NILS PROPERTIES, LLC

**SUBMISSION SCHEDULE**

No.	DATE	DESCRIPTION
1	10-23-20	CLIENT COPY

**REVISION**

No.	DATE	DESCRIPTION
-----	------	-------------

DWG DATE: 10-23-20  
 DRAWN BY: FAL  
 PROJECT No.: 20037  
 DWG TITLE:

**FIRST FLOOR PLAN**

SHEET No.  
**A1.1**

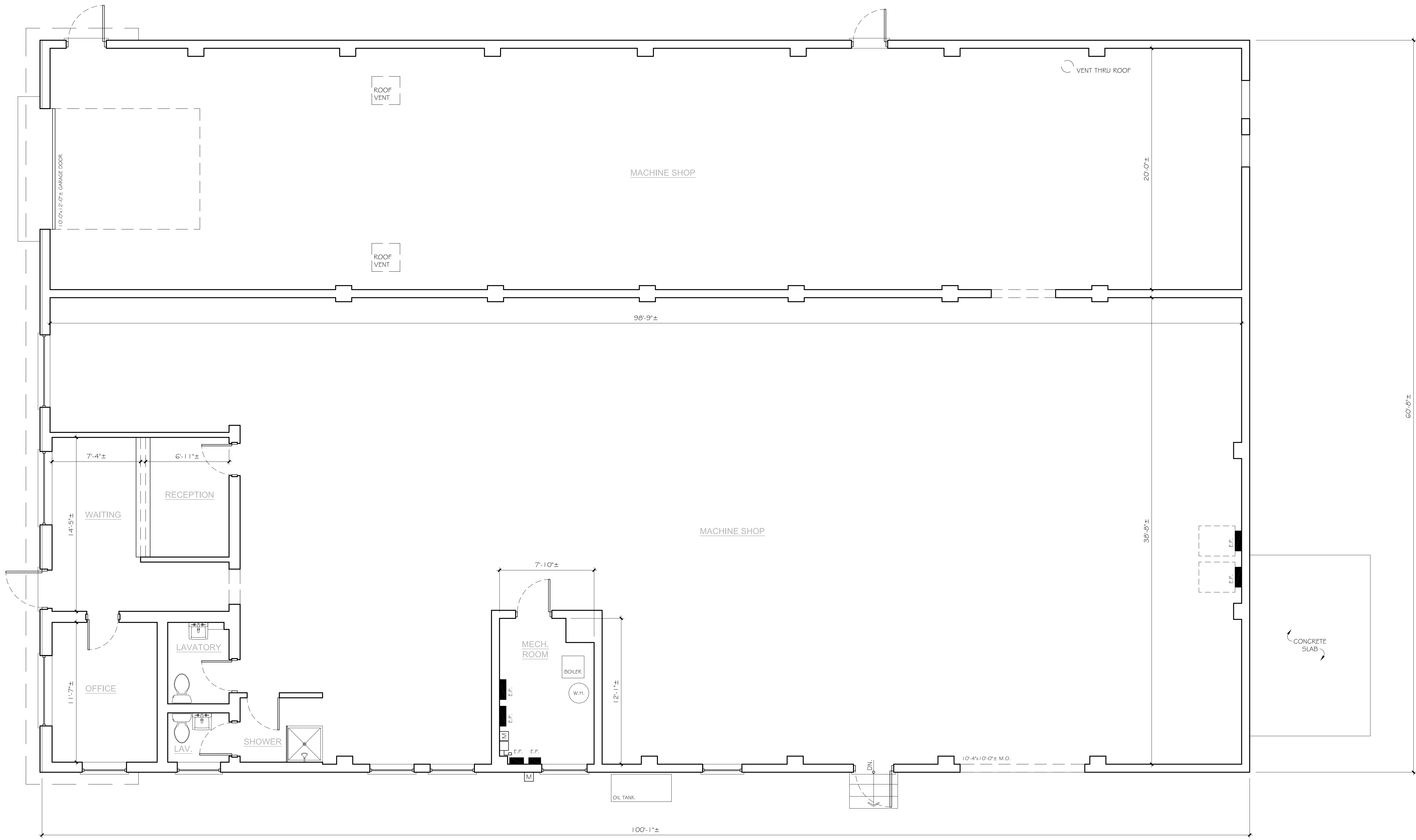

**A3 FLOOR PLAN**  
 SCALE: 1/4" = 1'-0"

**WALL / PARTITION LEGEND**

	EXISTING WALL TO BE DEMOLISHED		POURED CONCRETE WALL	<b>REQUIRED FIRE RESISTANT RATING LEGEND:</b>	
	EXISTING WALL		CMU BLOCK WALL		SMOKE PARTITION
	NEW WALL		GLASS PARTITION WALL OR STORE FRONT		1/2 HR. SEPARATION
	6" WALL w/ BRICK VENEER				1 HR. SEPARATION
					2 HR. SEPARATION
					3 HR. SEPARATION

**ABBREVIATIONS**

A.C.T.	ACOUSTIC CEILING TILE	E	EAST	GL	GLASS or GLAZING	O.C.	ON CENTER OVERHEAD
A.F.F.	ABOVE FINISHED FLOOR	EA	EACH	G.R.	GUARD RAIL	O.H.	OVERHEAD
B.H.	BULKHEAD	EL	ELEVATION	G.W.B.	GYPSUM WALL BOARD	PNL.	PANEL
B.LDG.	BUILDING	ELEC.	ELECTRIC (AL)	H.C.	HANDICAPPED	REFR.	REFRIGERATOR
B5MT.	BASEMENT	ELEV.	ELEVATOR	H.R.	HAND RAIL	R.D.	ROOF DRAIN
CLO.	CLOSET	E.P.	ELECTRIC PANEL	HT.	HEIGHT	R.M.	ROOM
CL.	CEILING	E.Q.P.	EQUIPMENT	HVAC	HEATING, VENTILATION, AND AIR CONDITIONING	R.O.	ROUGH OPENING
C.M.U.	CONCRETE MASONRY UNIT	EX.	EXISTING	INS.	INSULATE (I), (ION)	S	SQUARE FEET
COL.	COLUMN	F.A.	FIRE ALARM	INT.	INTERIOR	S.F.	SQUARE FEET
CONC.	CONCRETE	F.D.	FLOOR DRAIN	J.C.	JANITOR'S CLOSET	S.S.	SERVICE SINK
D.F.	DRINKING FOUNTAIN	F.E.(C.)	FIRE EXTINGUISHER (CABINET)	KIT.	KITCHEN	STO.	STORAGE
DN.	DOWN	F.F.E.	FINISH FLOOR ELEVATION	LAV.	LAVATORY	TEL.	TELEPHONE
DR.	DOOR	DN.	DOWN	M.ECH.	MECHANICAL	TYP.	TYPICAL
D.S.	DOWN SPOUT	DR.	DOOR	M.O.	MASONRY OPENING	W	WEST
DWG.	DRAWING	D.S.	DOWN SPOUT	N	NORTH	W.	WIDTH or WIDE
		DWG.	DRAWING	FLR.	FLOOR	W.C.	WATER CLOSET
				FT.	FOOT OR FEET	W.H.	WATER HEATER
				N.T.S.	NOT TO SCALE		

TOP OF JOISTS  
14'-8"±  
FIRST FLOOR ELEVATION

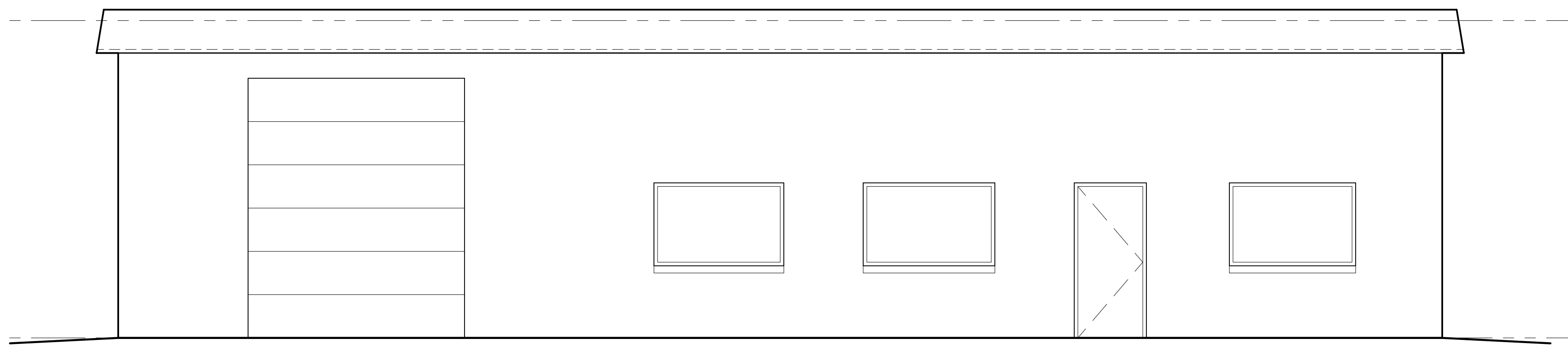

**H10** FRONT ELEVATION (NORTH)

SCALE: 1/4" = 1'-0"

TOP OF JOISTS  
14'-8"±  
FIRST FLOOR ELEVATION

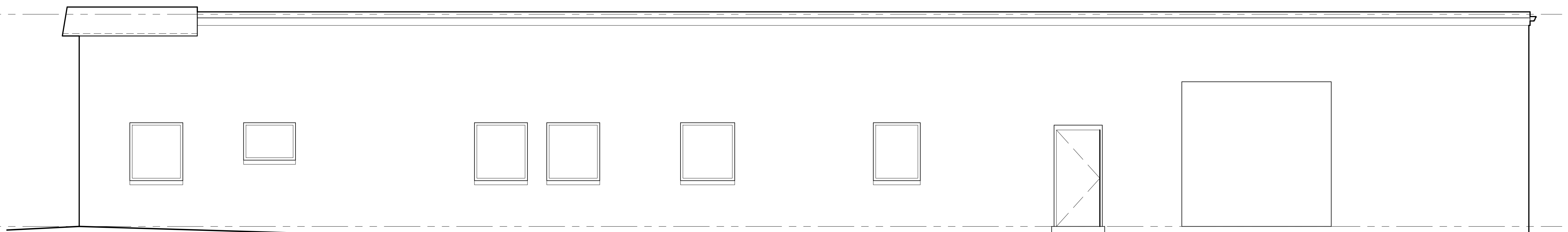

**D7** RIGHT SIDE ELEVATION (WEST)

SCALE: 1/4" = 1'-0"

TOP OF JOISTS  
14'-8"±  
FIRST FLOOR ELEVATION

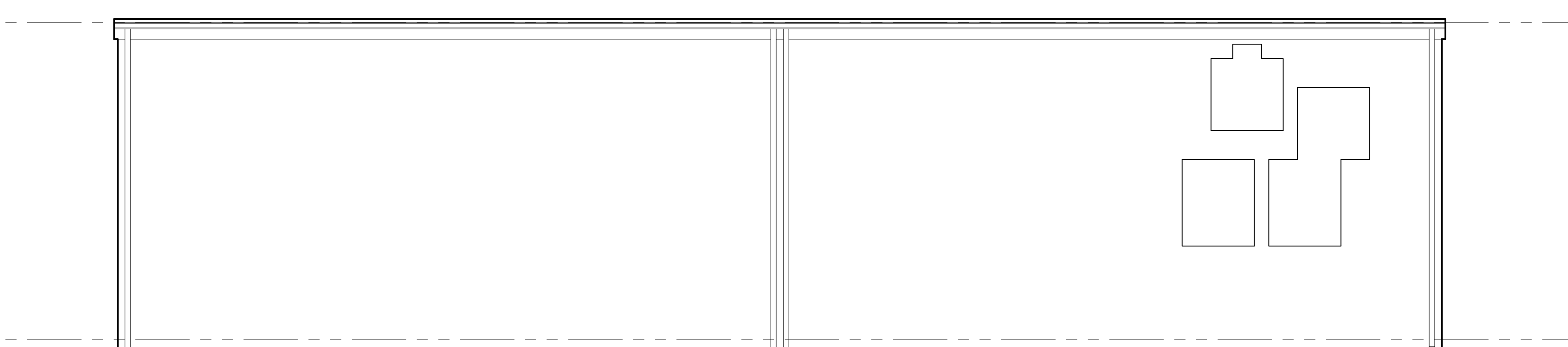

**H4** REAR SIDE ELEVATION (SOUTH)

SCALE: 1/4" = 1'-0"

TOP OF JOISTS  
14'-8"±  
FIRST FLOOR ELEVATION

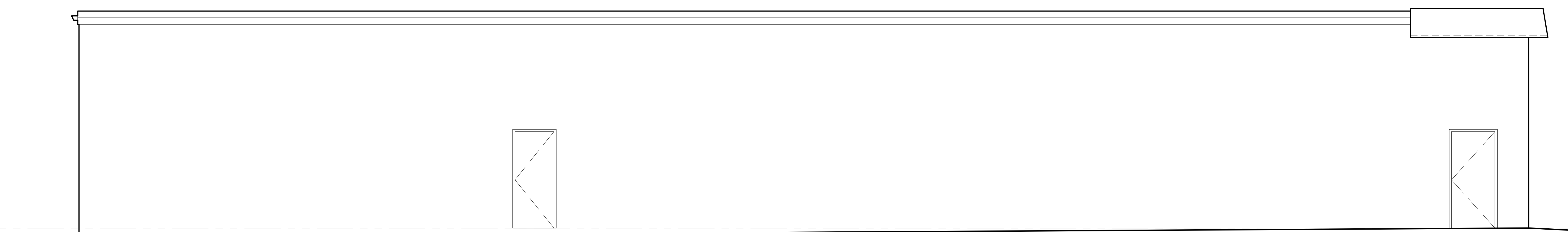

**D1** LEFT SIDE ELEVATION (EAST)

SCALE: 1/4" = 1'-0"

**J. Mayer**  
ARCHITECTS, LLC  
1212 West Street, Suite 200, Annapolis, MD 21401  
(410) 266-9560

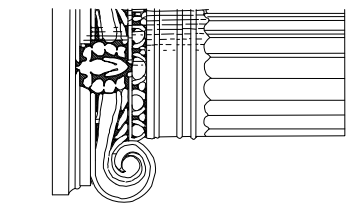

I CERTIFY THAT THESE DOCUMENTS WERE PREPARED OR APPROVED BY ME, AND I AM A DULY LICENSED ARCHITECT UNDER THE LAWS OF THE STATE OF MARYLAND, LICENSE NO. 7259, EXPIRATION DATE 09/04/22

**OWNERSHIP OF DOCUMENTS NOTICE**  
DRAWINGS AND SPECIFICATIONS, AS INSTRUMENTS OF SERVICE, ARE THE EXCLUSIVE PROPERTY OF J. MAYER ARCHITECTS. THESE DOCUMENTS ARE NOT TO BE REPRODUCED IN ANY FORM AND THEY SHALL NOT BE USED BY ANY ENTITY EXCEPT BY WRITTEN AUTHORIZATION AND PERMISSION FROM AND AGREEMENT WITH THE DESIGNER.  
© COPYRIGHT 2020 J.MAYER ARCHITECTS, LLC

**PROJECT:**  
EXISTING CONDITIONS  
PLANS FOR:  
**23 HUDSON STREET**  
23 HUDSON STREET  
ANNAPOLIS, MD 21401  
ANNE ARUNDEL COUNTY

**OWNER / CLIENT:**  
NILS PROPERTIES, LLC

SUBMISSION SCHEDULE		
No.	DATE	DESCRIPTION
1	10-23-20	CLIENT COPY

REVISION		
No.	DATE	DESCRIPTION

DWG DATE: 10-23-20  
DRAWN BY: FAL  
PROJECT No.: 20037

DWG TITLE:

EXTERIOR ELEVATIONS

SHEET No.

**A2.1**